PRAYER

Dear Lord and Father of all, Thank you for today. Thank you for ways in which you provide for us all. For Your protection and love we thank you. Help us to focus our hearts and minds now on what we are about to learn. Inspire us by Your Holy Spirit as we listen and write. Guide us by your eternal light as we discover more about the world around us.

We ask all this in the name of Jesus.

Amen.

MATATAG CURRICULUM

TECHNOLOGY AND LIVELIHOOD EDUCATION

QUARTER 4

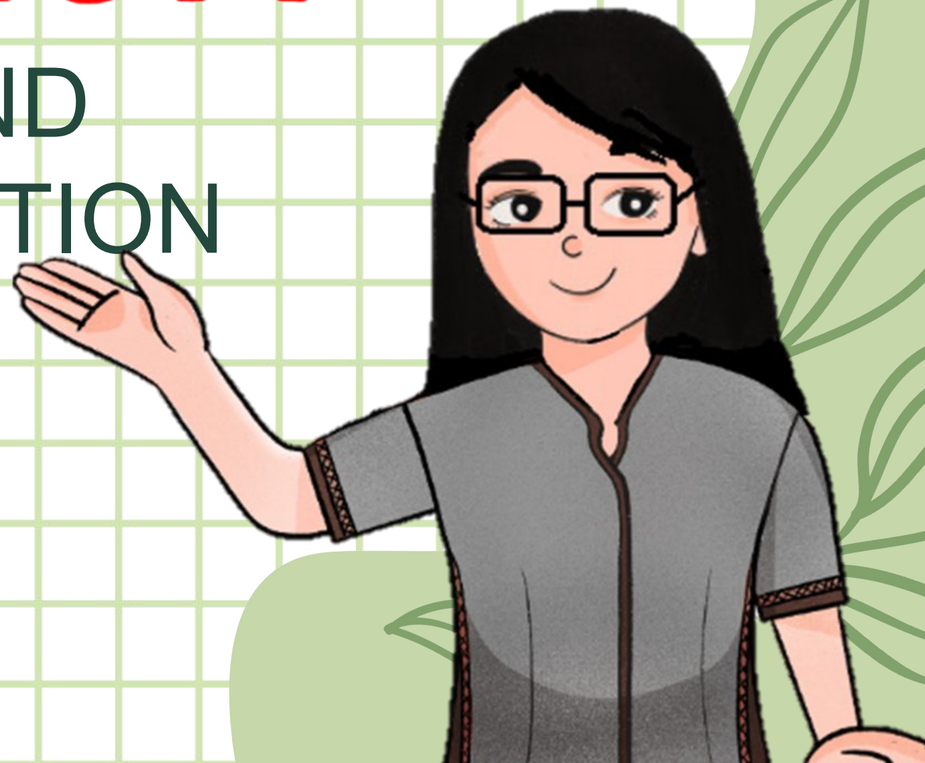

Short Review

Acronym

Complete the acronyms below by filling in the correct words based on the lesson.

1. PEC
2. RA
3. PD
4. CFEI
5. BFP

Short Review

Key to Correction

1.PEC – Philippine Electrical Code

2. RA – Republic Act

3. PD – Presidential Decree

4. CFEI – Certificate of Final Electrical Inspection

5. BFP – Bureau of Fire Protection

Lesson Purpose

TOPIC REVEAL

PHILIPPINE

Lesson Purpose

TOPIC REVEAL

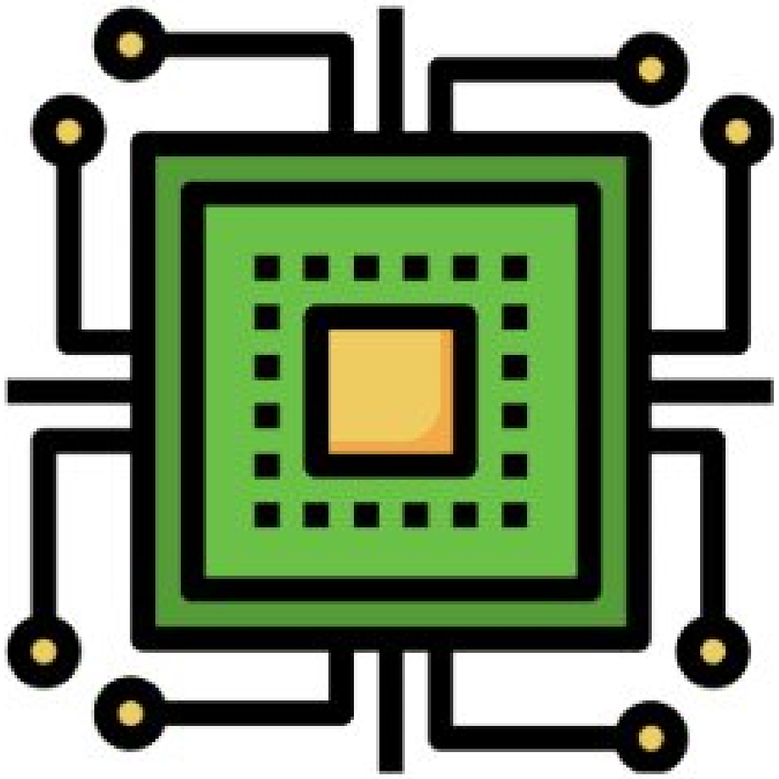

ELECTRONICS

Lesson Purpose

TOPIC REVEAL

CODE

Philippine Electronics Code

Quarter 4 Week 2 – Day 3

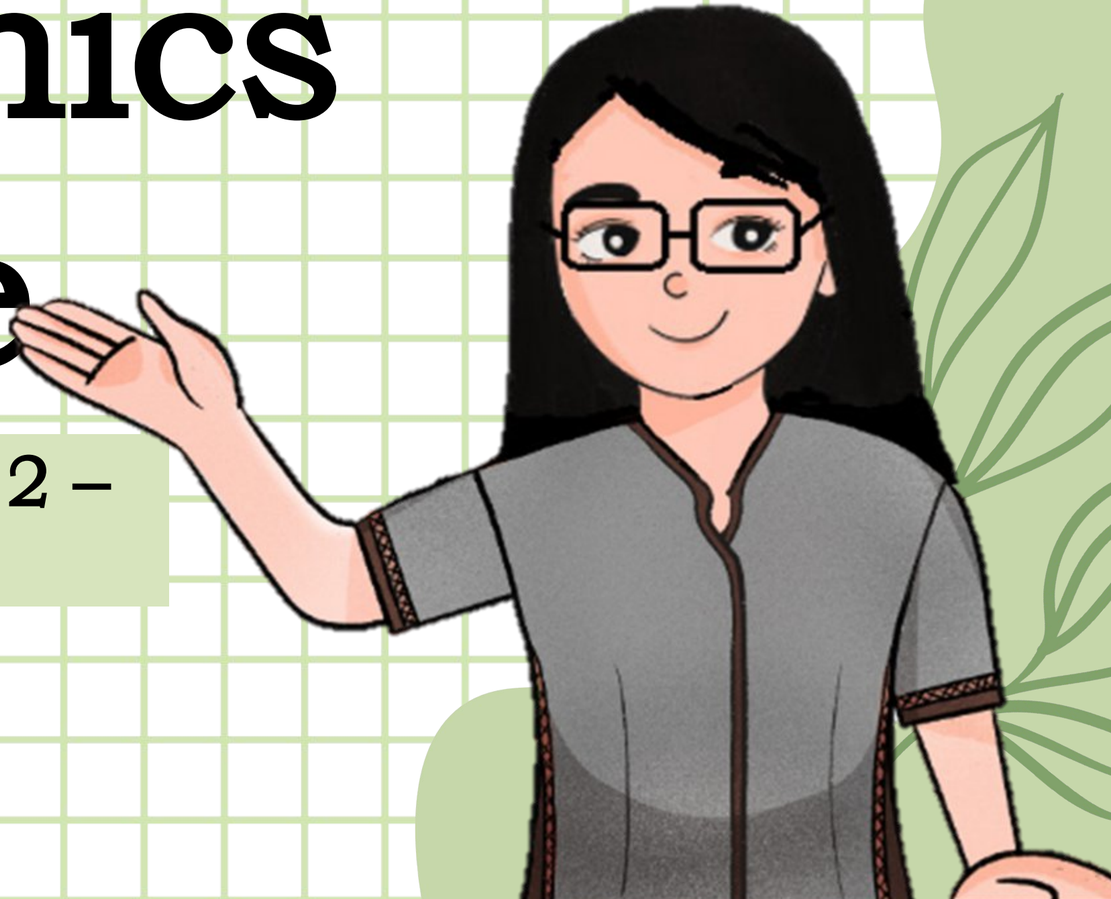

Content Standards

The learners demonstrate an understanding of the concepts in industrial arts services.

Performance Standards

The learners perform mensuration and calculations following safety precautions.

Learning Competencies

- Discuss the basic concepts of the building code, electrical code, electronics code, traffic, and road signs.
- Explain the importance of following the set codes and standards for industrial arts services.

Learning Objectives

1. Discuss the legal bases behind electronics code in the Philippine setting.
2. Explain basic requirements and standards for electronics code of the Philippines.
3. Acknowledge following the set codes and standards for electronics code in daily life.

FIRE-RESISTIVE MATERIALS

resistant to fire that for a specified time and under conditions of a standard heat intensity it will not fail structurally or allow transit

FIRE-RESISTIVE MATERIALS

of heat and will not permit the side away from the fire to become hotter than a specified temperature.

Explicitation

1. What is the Philippine Electronics Code?
2. What government agency/ies is responsible for implementing and regulating Philippine Electronics Code?

LET'S FIND OUT!

Worked Example

The four books of the Philippine Electronics Code by **INSTITUTE OF ELECTRONICS ENGINEERS OF THE PHILIPPINES (IECEP)** and the existence of the organization.

LET'S FIND OUT!

The Philippine Electronics Code

SECTION I:

GENERAL RULES

1.1 PURPOSE OF RULES The primary purpose of these rules is to establish, for the Republic of Philippines, uniform standards, regulations and requirements for Electronics and Communications Design, planning manufacture, production, fabrication, construction, installation, operation, and maintenance, ...

... the application of which will ensure adequate protection and safety to persons therein engaged and as well as in the provision, operation and use of electronics and or communications components, devices, equipment, systems, plants, stations, services, and or facilities. Application of the rules will also establish an acceptable level of protection for electronics and communication devices, equipment, and plant from damages due to electrical and/or physical hazards.

SECTION III:
GENERAL ELECTRICAL PROTECTION AND GROUNDING REQUIREMENTS

3.1 GENERAL Electrical protection measures covered in this Code are directed against the effects of lightning, accidental contact with power lines, voltages/ electromagnetically /electrostatically induced into communication circuits by normal or fault currents in parallel runs of power lines and, also, local earth potential rises due to the flow of lightning or power fault currents.

3.1.1 Objective

Communication systems are subject to electrical hazards from exposure to lightning and power systems and unless adequate protection measures are employed, such exposures may result in loss of life, service interruptions and excessive maintenance expense.

A. The primary considerations of electrical protection are:

a) to minimize, as far as practicable, electrical hazards to persons engaged in construction, operation, maintenance or use of communication systems;

b) to reduce, as far as practicable damage to equipment and plant;
c) to eliminate, as far as practicable, any fire hazard resulting from the operation of communication systems; and
d) to minimize, as far as practicable, acoustic shock hazards to anyone using communication services.

Government Agencies tasked to implement Philippine Electronic Code: The Department of Interior and Local Government (DILG), Department of Public Works and Highways (DPWH), Department of Information and Communications Technology (DICT) and ...

... Department of Trade and Industry (DTI) goes hand in hand for Joint Memorandum Circular No. 2018-01 dated January 4, 2018 – Guidelines in Streamlining the Process for the Issuance of Building Permits and certificates of Occupancy.

Proceed to this link for further discussion:

🔗https://prezi.com/gpmzcsxaaym/the-philippine electronics-code/

EXPLICITATION

1. What is the Philippine Electronics Code?

The Philippine Electronics Code is a set of standards and regulations that ensure the safe design, installation, operation, and maintenance of electronics and communication systems in the Philippines. It aims to protect people, equipment, and facilities from electrical and physical hazards.

EXPLICITATION

2. What government agency/ies is responsible for implementing and regulating Philippine Electronics Code?

A. Department of Interior and Local Government (DILG)
B. Department of Public Works and Highways (DPWH)
C. Department of Information and Communications Technology (DICT)
D. Department of Trade and Industry (DTI)

LESSON ACTIVITY:

PASS THE MESSAGE

A group messaging relay game. Directions: The goal is to correctly relay the message from the first person to the last person on the line. Group students into 10 and let them form a line.

LESSON ACTIVITY:

PASS THE MESSAGE

The first person on the line will read silently the message to be relayed and will say it to the next person until the message is sent to the last person on the line. The first group to finish the task correctly wins.

Note: The message will be given by the teacher.

PROCESSING QUESTIONS

Did everyone get the correct message?

PROCESSING QUESTIONS

For the winning team, what do you think went right?

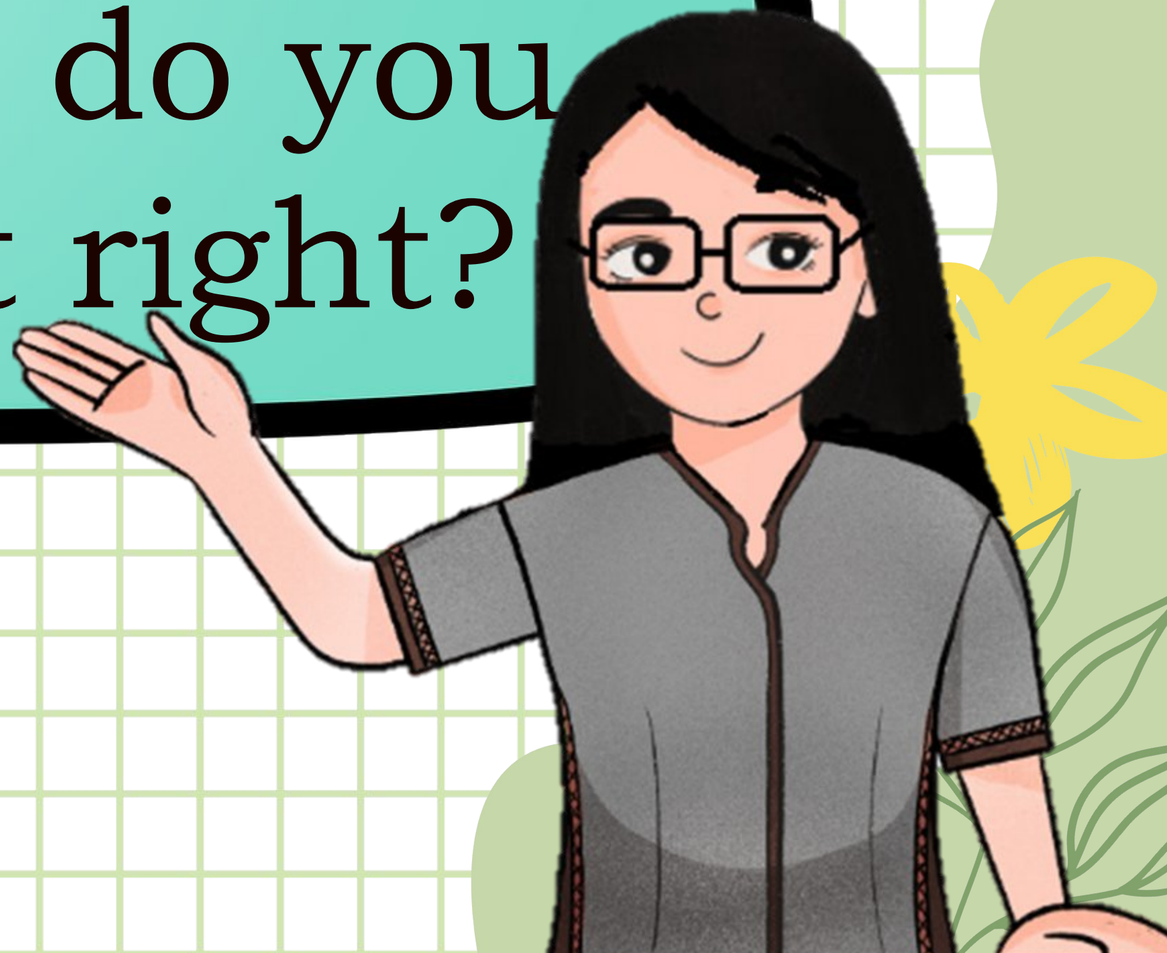

PROCESSING QUESTIONS

For the losing team, what do you think went wrong?

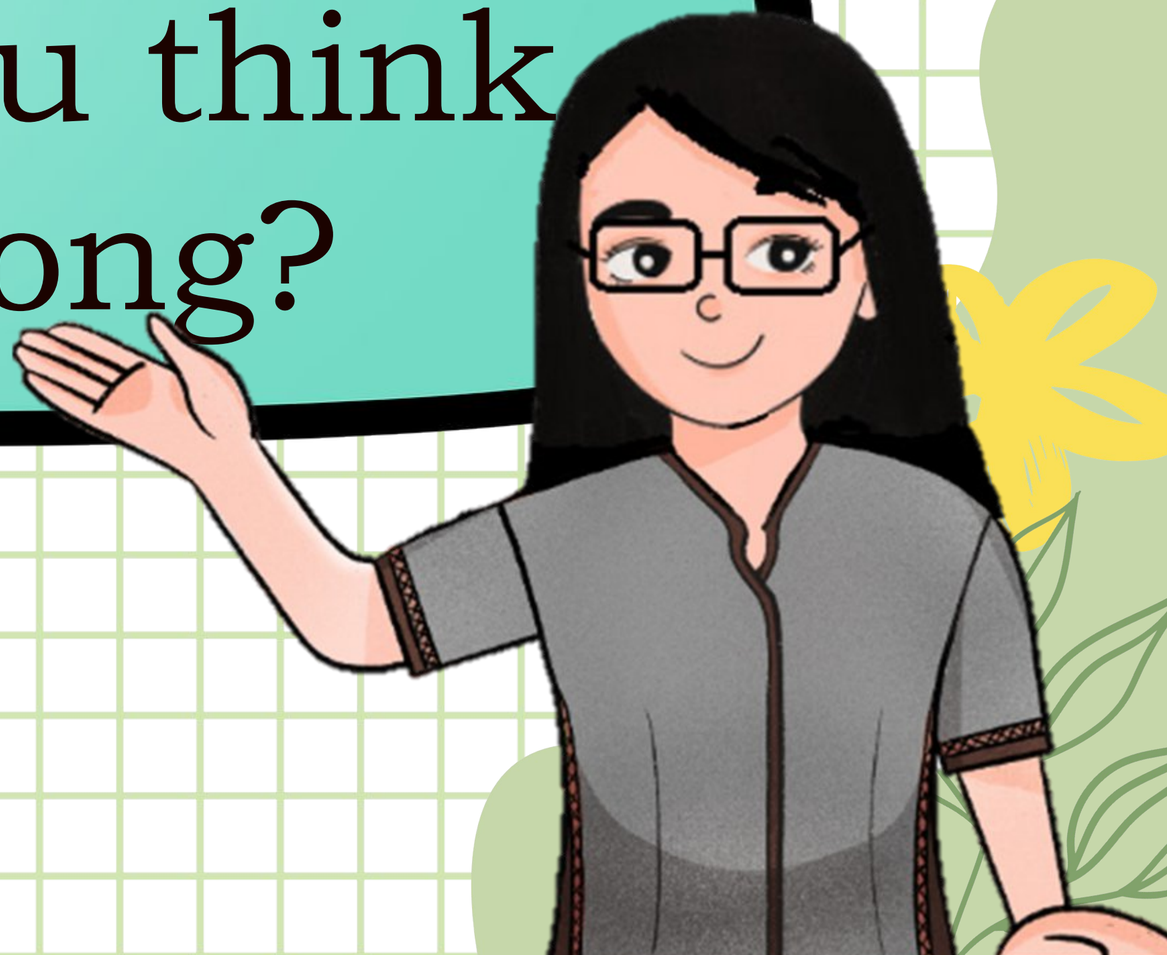

PROCESSING QUESTIONS

How can you relate it to the objectives of the Philippine Electronics Code?

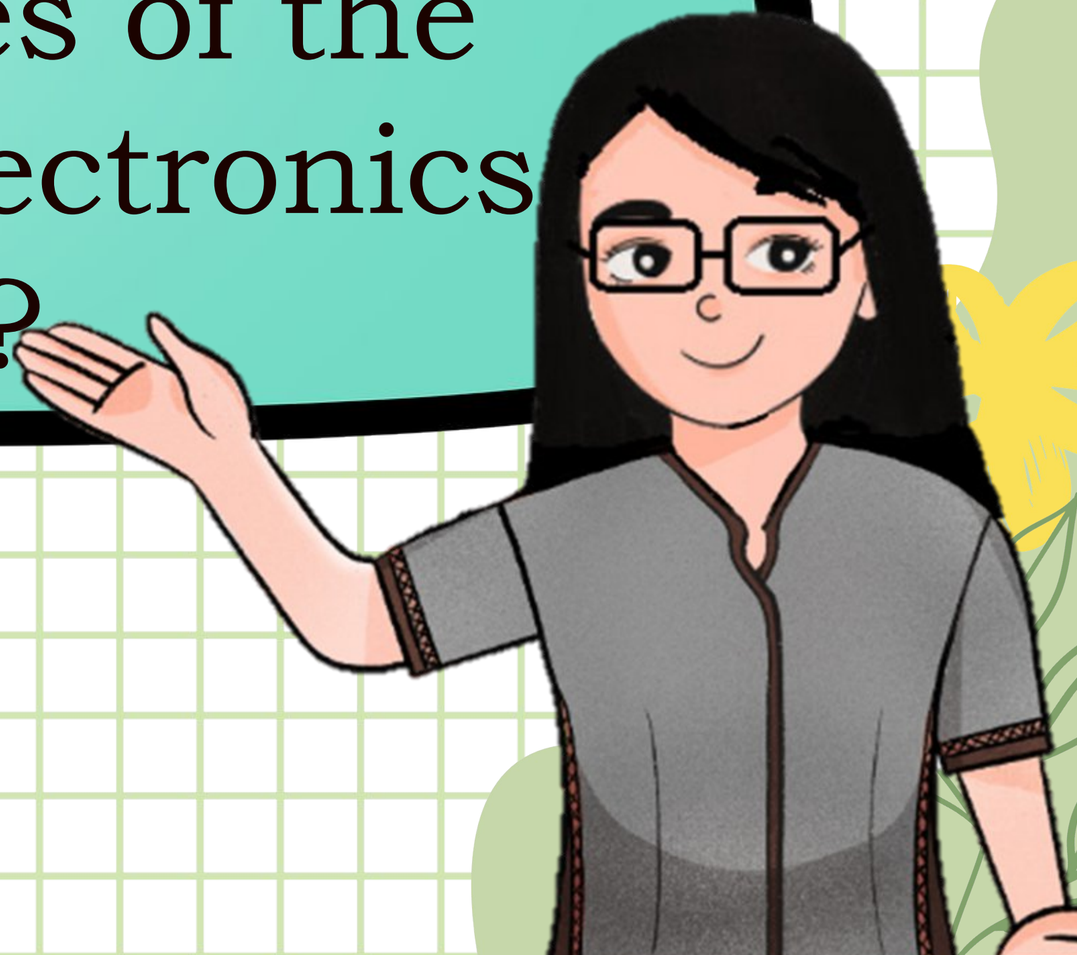

3-2-1 Game

3 Things I learned.

_____.

2 New words I encounter

_____.

1 Question I have in mind

_____.

Reflection on Learning

The students will accomplish the weekly reflection log.

1. My most favorite activity this day was:_____
2. This day I am proud of: _____
3. Next lesson, I want to improve on: _____

Formative Assessment

Multiple-Choice

Instructions: Choose the correct answer to each question.

Formative Assessment

1. What is the primary purpose of the Philippine Electronics Code?

a. To establish building designs for electronics laboratories

b. To set uniform standards for electronics and communications systems

c. To promote sales of electronic devices in the Philippines

d. To regulate internet service providers

Formative Assessment

2. Which of the following is NOT a primary consideration of electrical protection in communication systems?

a. Minimizing electrical hazards to personnel

b. Reducing damage to equipment and plants

c. Ensuring high-speed internet connectivity

d. Eliminating fire hazards from communication systems

Formative Assessment

3. What type of hazards does the Philippine Electronics Code aim to protect against?

a. Electrical hazards from lightning and power systems

b. Biological hazards in workplaces

c. Cybersecurity threats in communication systems

d. Environmental hazards from e-waste disposal

Formative Assessment

4. Which government agencies are responsible for implementing the Philippine Electronics Code?

a. DPWH, DILG, DICT and DTI

b. DepEd DILG, DICT and DTI

c. DPWH, DENR, DICT and DTI

d. DPWH, DILG, DICT and BFP

Formative Assessment

5. Which of the following is NOT a primary consideration of electrical protection in communication systems?

a. Minimizing electrical hazards to persons engaged in communication systems

b. Reducing damage to equipment and plant

c. Enhancing the speed of communication networks

d. Eliminating fire hazards resulting from communication systems

Key to Correction

1. B
2. C
3. A
4. A
5. C

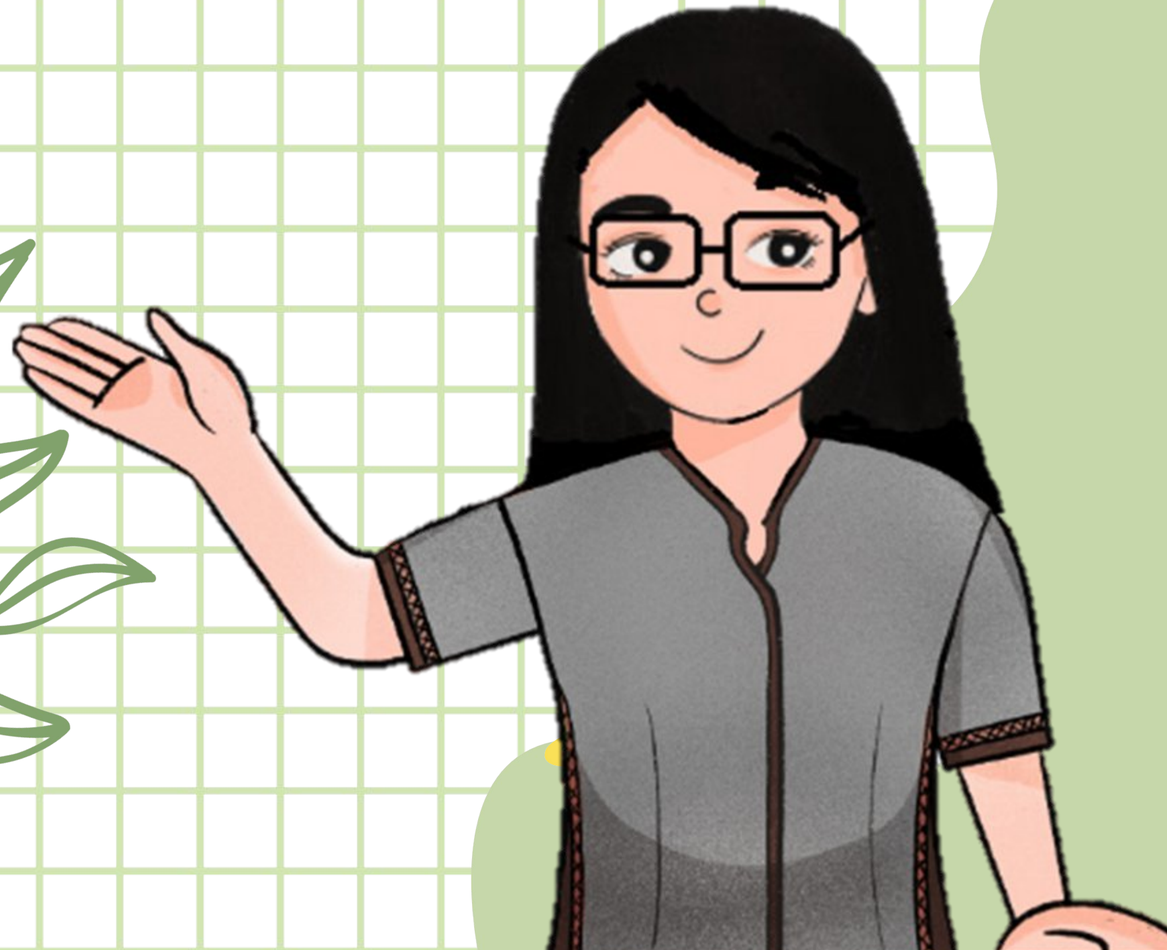

HOMEWORK

Continue to read and study the Electronics Code of the Philippines.
https://prezi.com/gpmzcsxaaym/the-philippine electronics-code/
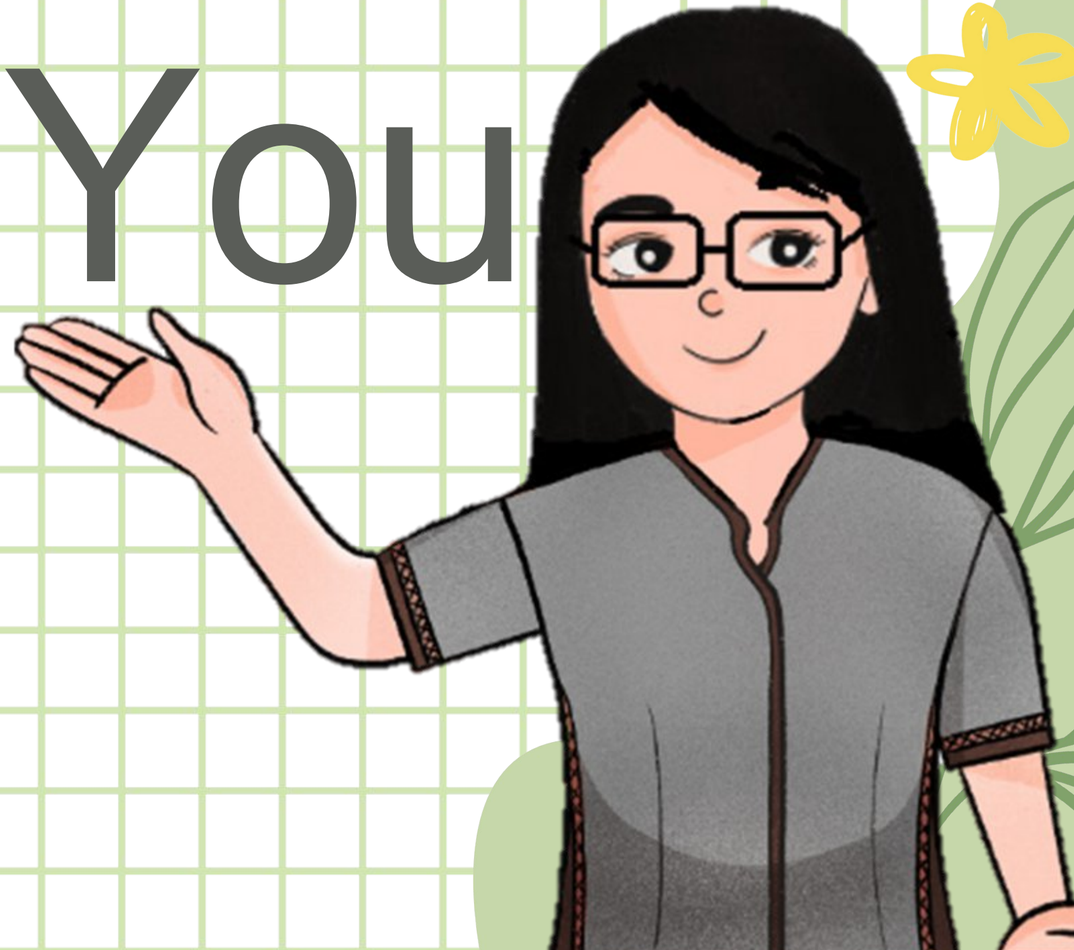
Thank You